1. Manufacturer Information

Manufacturer:	**iRobot Corporation**
Address:	8 Crosby Drive, Bedford, MA 01730 USA
Website:	www.irobot.com
File Number:	US22US03.001

2. Product Information

Model Identification	ADJ-N1 (234188181)
Product Description	Clean Base Automatic Dirt Disposal
Type Designation(s):	Albany Charging Dock
WEEE Category:	Category 5 (Small Equipment)
Weight [g]:	4463.0g
Recyclability:	93.39%

▲	**Type I**	**Material/components which must be removed and treated separately According to Annex II of the 2012/19/EU (WEEE) directive.**
■	**Type II**	**Material/components which can disturb certain recycling processes.**
●	**Type III**	**Material/components which have an economic value at end-of-life.**

3. Recycling Information: (Optional)

- Are plastic parts >10g marked according to ISO 11469?
- Is the product manufactured of 20% recycled material?

4. Directives and Standards: (Optional)

The following directives and standards have been considered:

- EN 50419:2006 - “Marking of electrical and electronic equipment in accordance with Article 11(2) of Directive 2012/19/EU (WEEE)

- 2012/19/EU - Directive 2012/19/EU of the European Parliament and of the Council of July 4, 2012 on waste of electrical and electronic equipment (WEEE)

- ISO 11469 - “Generic Identification and Marking of Plastic Products”

5. Instructions for removing materials/components which must be removed and treated separately:

1

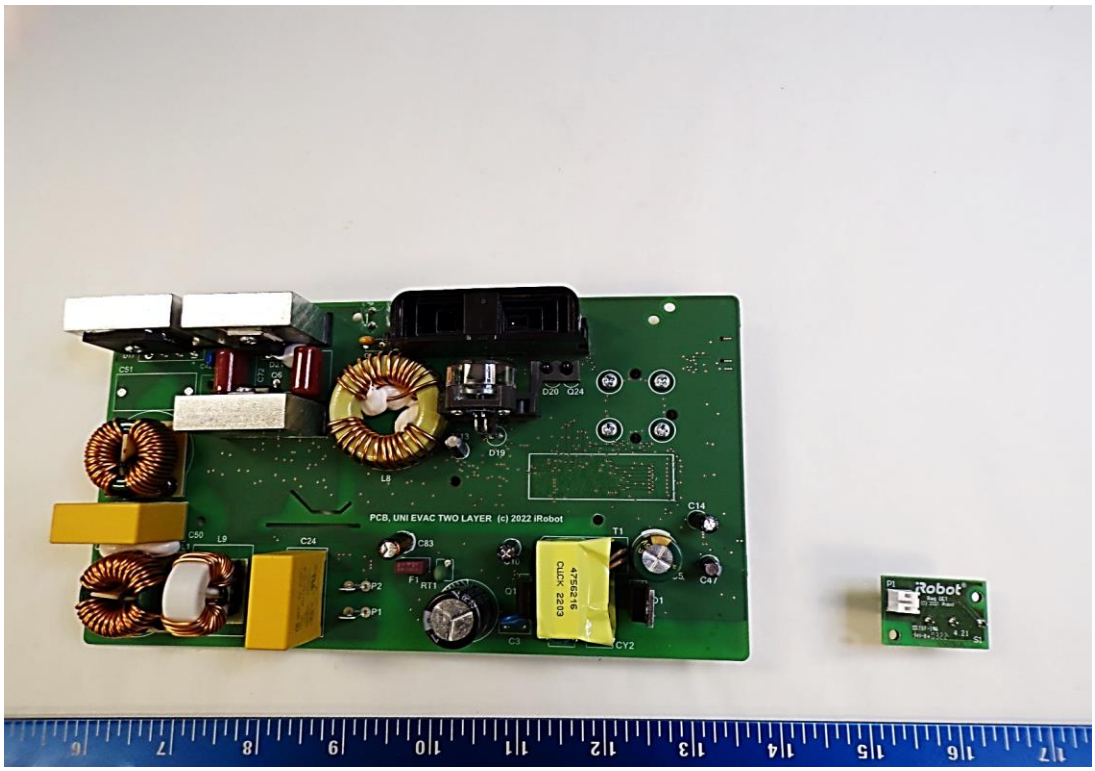

Recycling Information:

Nr.	Component	Material	Wt. (g)	Comments
1	PCB / Mixed Components	PCB	359.2	Treat Separately, 50% Recycle

6. Components/materials which may disturb certain recycling processes

1

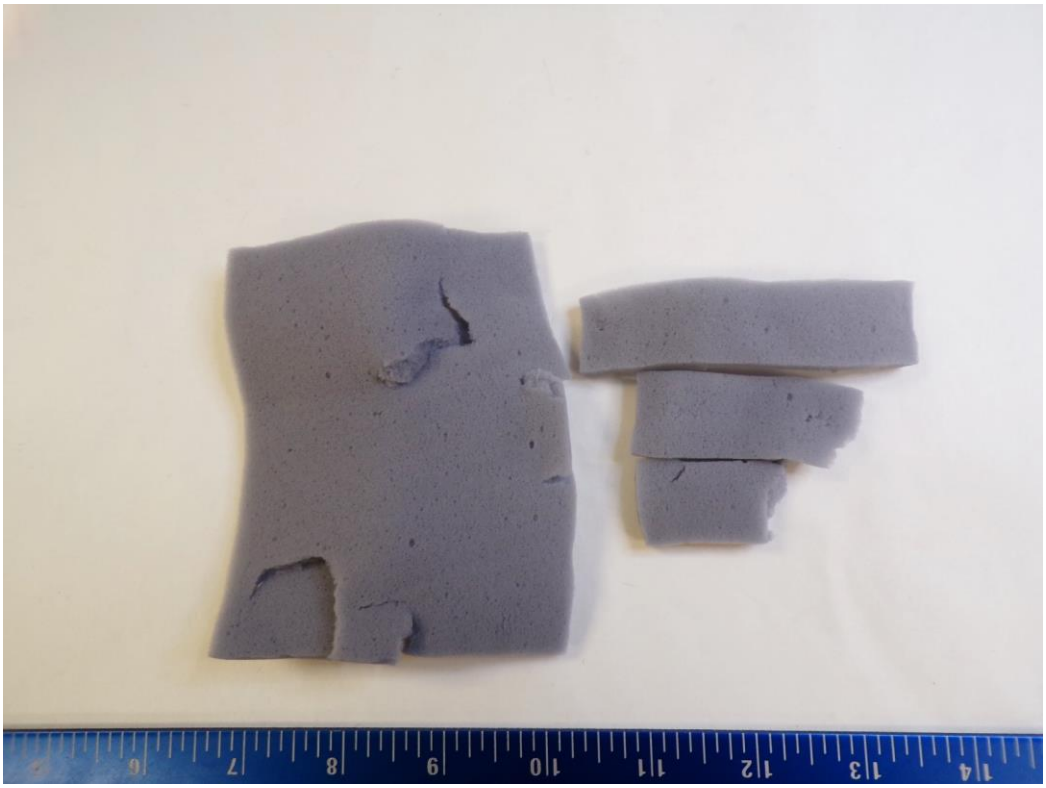

Recycling Information:

Nr.	Component	Material	Wt. (g)	Comments
1	Foam	Non-ID Foam	0.5	Waste

6. Components/materials which may disturb certain recycling processes

2

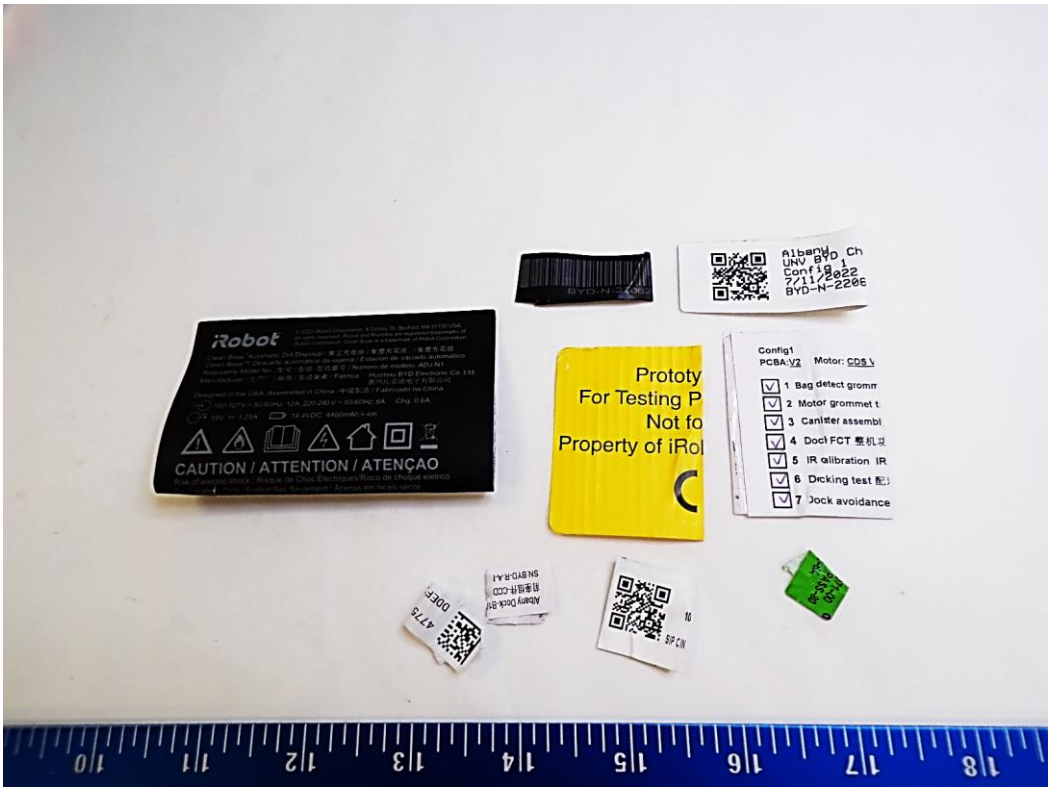

Recycling Information:

Nr.	Component	Material	Wt. (g)	Comments
2	Labels	Non-ID Plastic	3.1	Incinerate

6. Components/materials which may disturb certain recycling processes

3

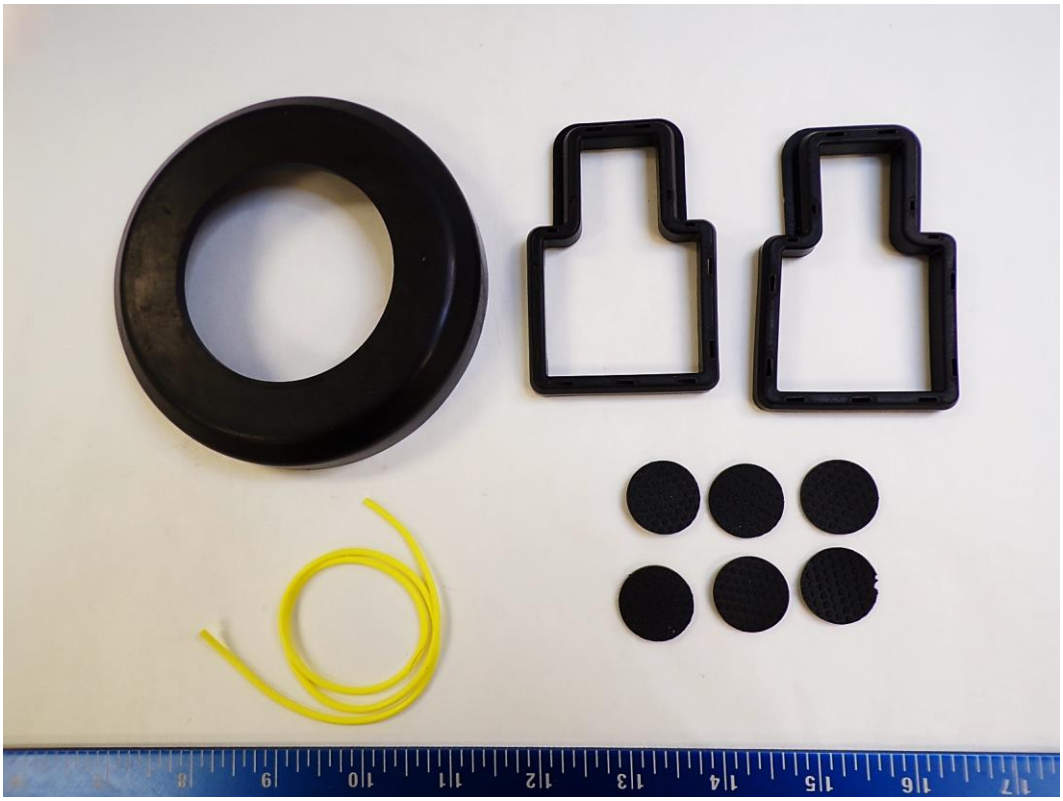

Recycling Information:

Nr.	Component	Material	Wt. (g)	Comments
3	Rubber Parts	Non-ID Rubber	68.3	Waste

6. Components/materials which may disturb certain recycling processes

4

Recycling Information:

Nr.	Component	Material	Wt. (g)	Comments
4	Vacuum Bags	Non-ID Textile	25.6	Waste

6. Components/materials which may disturb certain recycling processes

5

Recycling Information:

Nr.	Component	Material	Wt. (g)	Comments
5	Vacuum Bag Seals	Non-ID Plastic	44.1	Incinerate

6. Components/materials which may disturb certain recycling processes

6

Recycling Information:

Nr.	Component	Material	Wt. (g)	Comments
6	Internal Plastic Parts	Non-ID Plastic	68.5	Incinerate

6. Components/materials which may disturb certain recycling processes

7

Recycling Information:

Nr.	Component	Material	Wt. (g)	Comments
7	Textile Parts	Non-ID Textile	4.2	Waste

7. Material/components which have an economic value at end-of-life.

1

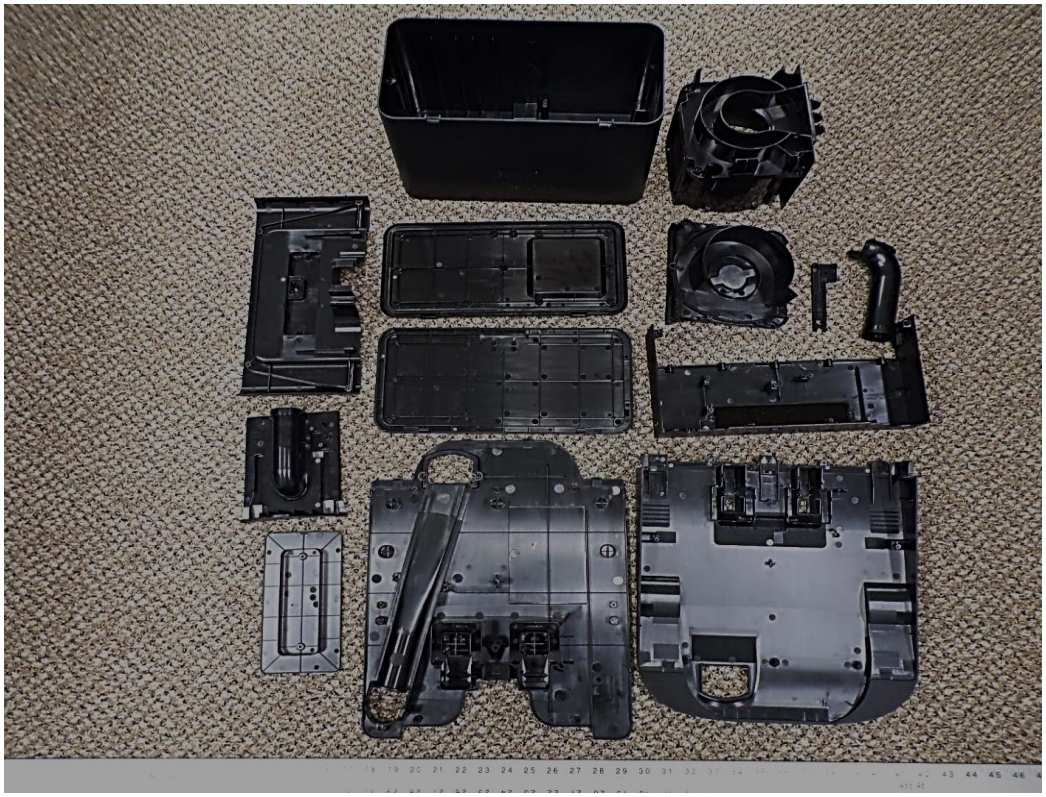

Recycling Information:

Nr.	Component	Material	Wt. (g)	Comments
1	Plastic Parts	ABS	2721.5	Recycle

7. Material/components which have an economic value at end-of-life.

2

Recycling Information:

Nr.	Component	Material	Wt. (g)	Comments
2	Reusable Motor	Mixed	868	Reuse

7. Material/components which have an economic value at end-of-life.

3

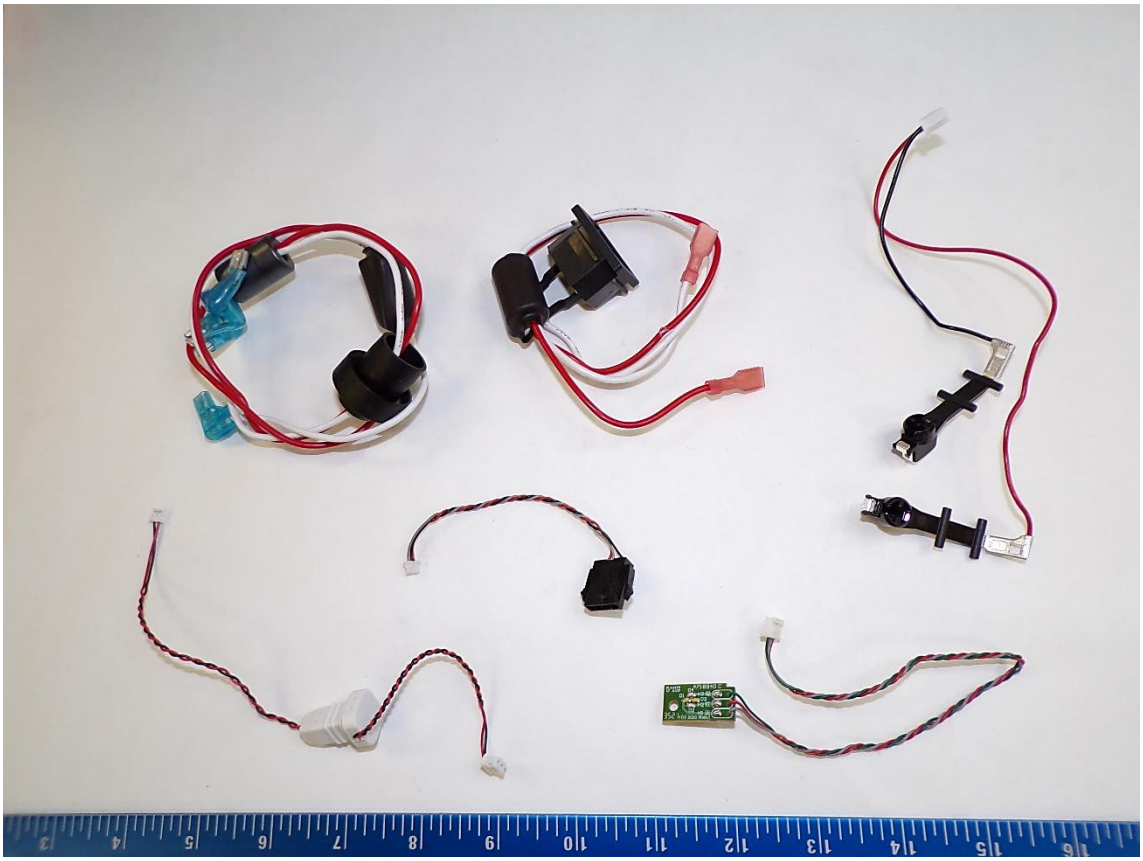

Recycling Information:

Nr.	Component	Material	Wt. (g)	Comments
3	Reusable Cables	Mixed	124.3	Reuse

7. Material/components which have an economic value at end-of-life.

4

Recycling Information:

Nr.	Component	Material	Wt. (g)	Comments
4	Power Cord	Mixed	144.5	Reuse

7. Material/components which have an economic value at end-of-life.

5

Recycling Information:

Nr.	Component	Material	Wt. (g)	Comments
5	Hardware	Alloy	31.2	Recycle

8. Recycling Information Summary:

Nr.	Component	Material	Wt. (g)	Comments
1	PCB / Mixed Components	PCB	359.2	Treat Separately, 50% Recycle
Nr.	Component	Material	Wt. (g)	Comments
1	Foam	Non-ID Foam	0.5	Waste
2	Labels	Non-ID Plastic	3.1	Incinerate
3	Rubber Parts	Non-ID Rubber	68.3	Waste
4	Vacuum Bags	Non-ID Textile	25.6	Waste
5	Vacuum Bag Seals	Non-ID Plastic	44.1	Incinerate
6	Internal Plastic Parts	Non-ID Plastic	68.5	Incinerate
7	Textile Components	Non-ID Textile	4.2	Waste
Nr.	Component	Material	Wt. (g)	Comments
1	Plastic Parts	ABS	2721.5	Recycle
2	Reusable Motor	Mixed	868	Reuse
3	Reusable Cables	Mixed	124.3	Reuse
4	Power Cord	Mixed	144.5	Reuse

8. Recycling Information Summary:

Nr.	Component	Material	Wt. (g)	Comments
5	Hardware	Alloy	31.2	Recycle

Special notes:
Some other components can be recycled.
Please refer to the WEEE summary report.
All images for representative purposes only.